

2021 VCE® Level Trial Examinations

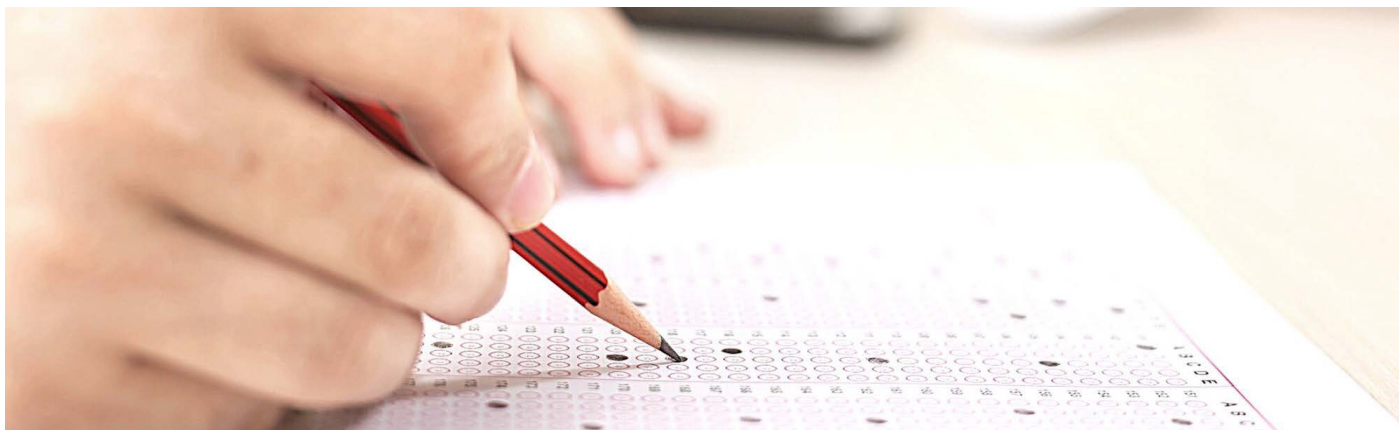

The ACHPER Victorian Branch VCE® Level Trial Examinations are a 'must have' resource, specifically supporting VCE teachers of:

- Physical Education;
- Health and Human Development;
- Outdoor and Environmental Studies and
- VET Sport and Recreation.

PRODUCTS

Unit/s 1, 2 and 3 & 4 available

Produced and distributed by ACHPER Victorian Branch

ACHPER Victorian Branch engages teams of leading teachers in the respective subjects to write each of the VCE® Level Trial Examination resources. A select panel then reviews each resource for quality control.

This vital resource will familiarise teachers and students with the Victorian Assessment and Curriculum Authority (VCAA) exam format (*VCE® exam format reproduced with VCAA permission*). Teachers are able to use the resource as revision for students, a stand-alone assessment tool or to develop practical exam skills.

All ACHPER Trial Exams address the CURRENT Study Designs for each subject

Our product – continually supporting VCE® Level teachers for over 20 years!

ELECTRONIC PDF FORMAT

QUICK & CONVENIENT DELIVERY

VCE® Level Trial Examinations are accessed via our website by the staff member who placed the order.

All prices include GST.

Individual copy

Members: \$159.20
Non-Members: \$199

Unit 1 and Unit 2 SET

Members: \$280
Non-Members: \$350

Order Online Now!

Or complete this order form and send to kerrie.borrie@achper.vic.edu.au

www.achper.vic.edu.au/resources

ACHPER membership discounts are linked to individuals. Contact the office on (03) 9274 8900 for any queries.

2021 VCE® Level Trial Examinations

School Name:

Your Name:

Are you an ACHPER Victoria Member? YES NO

School Address:

Suburb: Postcode:

Email Address (for delivery):

Phone: Purchase Order Number (*compulsory*):

VCE® Level Physical Education

	Member	Non-Member	
Unit 1	\$159.20	\$199	\$ _____
Unit 2	\$159.20	\$199	\$ _____
Unit 1 and 2 SET	\$280	\$350	\$ _____
Units 3 & 4	\$159.20	\$199	\$ _____

VCE® Level Health and Human Development

	Member	Non-Member	
Unit 1	\$159.20	\$199	\$ _____
Unit 2	\$159.20	\$199	\$ _____
Unit 1 and 2 SET	\$280	\$350	\$ _____
Units 3 & 4	\$159.20	\$199	\$ _____

VCE® Level Outdoor and Environmental Studies

	Member	Non-Member	
Unit 1	\$159.20	\$199	\$ _____
Unit 2	\$159.20	\$199	\$ _____
Unit 1 and 2 SET	\$280	\$350	\$ _____
Units 3 & 4	\$159.20	\$199	\$ _____

VCE® Level VET Sport and Recreation

	Member	Non-Member	
End of year Trial Exam	\$159.20	\$199	\$ _____

TOTAL COST FOR THIS ORDER: \$ _____

All ACHPER Trial Exams address the CURRENT Study Designs for each subject